LET'S GET CRAZY

Arrangement by S. BALANDIN
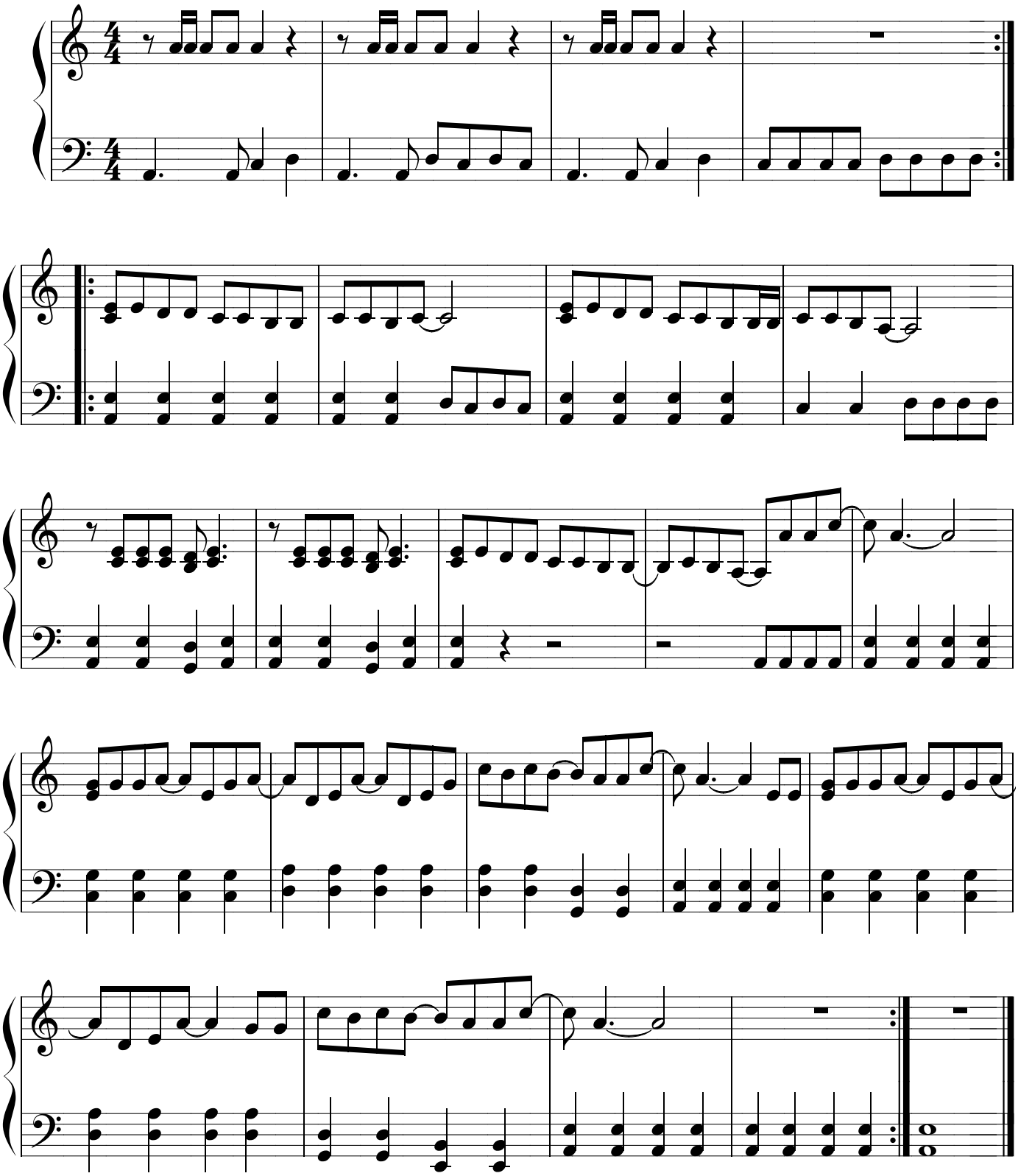
HANNAH MONTANA