OD LO AHAVTI DAI
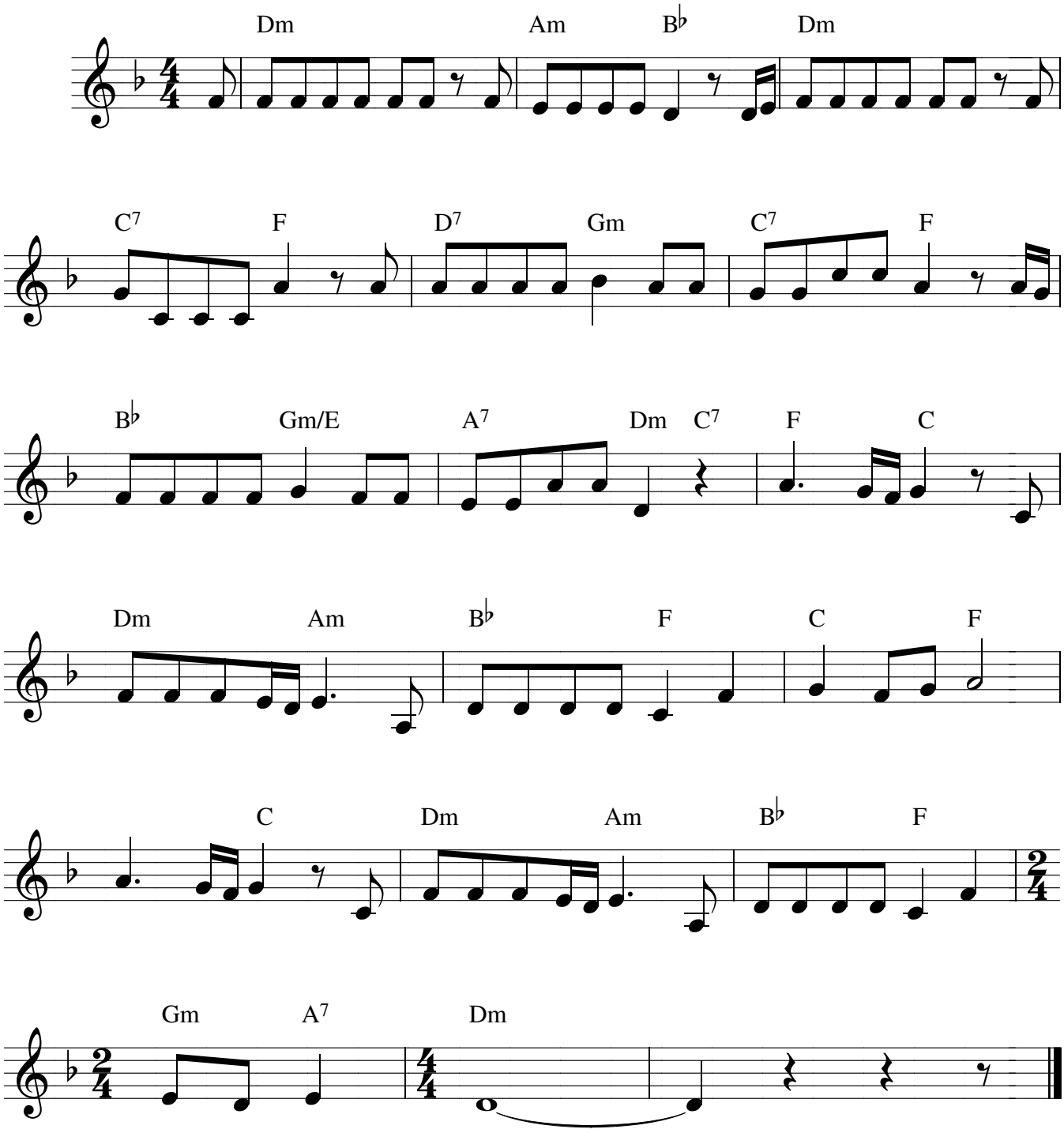
NAOMI SHEMER