ALLEGRO

From The Spring

Arrangement by S. BALANDIN
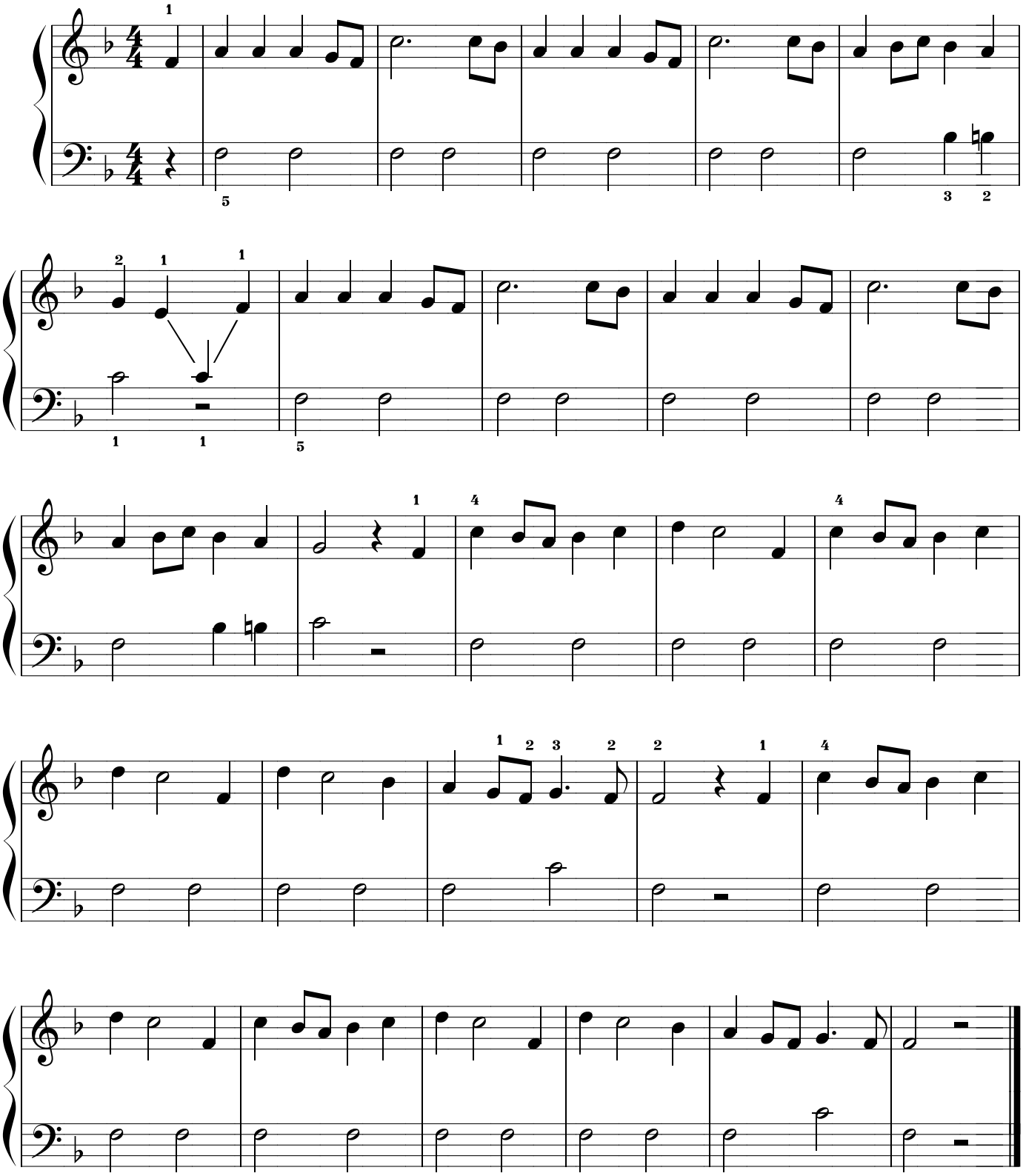
ANTONIO VIVALDI